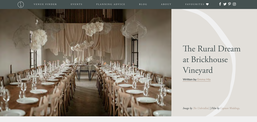

The Rural Dream at Brickhouse Vineyard

Written by Lucy Gill

Page by Tim Hubbard | Click to Lucy Photog

Here's what happen when you marry rustic countryside charm with contemporary Scandi chic, in the middle of the Devonshire hills...

We've long been fans of Brickhouse Vineyard, celebrating this small family run vineyard since they planted the Devon in 2018. Welcome Rural Weddings, Devon's rustic wedding specialists, to join the fun with our couples and their wedding days, and they had the time of their lives at Brickhouse Vineyard.

So it's a pleasure to introduce Brickhouse to you today, to hear from the owners, Matthew and Joanna, and share some totally gorgeous real wedding images, alongside a shortlisted list of all the fabulous suppliers that helped make this amazing, awesome venue into an amazing rural wedding setting. Matthew and Joanna have kindly shared their story, in their own words, with us, and we love it!

Keep reading to find out more about the impressive Rain concealer, and stunning some of the incredible accompanying images. Serious wedding image goals!

Notes from the Venue

OUR VENUE

Nestled in the picturesque South Devon hills, and minutes away, Chimney farm Estate, one and from our unique venue, Brickhouse Vineyard. Surrounded by rolling countryside, fields and vineyards, Brickhouse is ideal for a romantic celebration of all sizes, and has hosted weddings and non-wedding in our Charming Round House and larger celebrations in our newly renovated Barn. Couples have exclusive use of the venue so each event is the first and celebrate their wedding in their own individual way.

The petite Round House and larger Barn are both simple enough to be a brilliant blank canvas for couples but also carry a stylish, elegant vibe – perfect for those who want a little more than just a tent. Both venues have all the essentials you need for a wedding celebration, including toilets, including an open cookery and with equipment ovens, white coverlet tables and comfortable finishes. It's a space that's perfect for creating lasting couples who will enjoy this venue across the unique/small venue also have an opportunity for design.

The wedding packages at Brickhouse Vineyard include everything you'd need to ensure a well-planned, smoothly run and super-enjoyable celebration, including a dedicated wedding coordinator, a beautiful venue, and a fantastic team of suppliers. Your wedding coordinator will go beyond planning you to be sure that everyone knows moment of your special day. You will also have exclusive use of the Round House and the Barn as well as various outdoor locations such as our landscaped terrace, vineyard and picturesque grounds. In addition, furniture and glassware for your entire occasion and wedding meal, as well as a Bluetooth sound system are also all included in the hire price.

Venue hiring Brickhouse Vineyard, you will pay £1,00 day, guests can relax, enjoy the magical scenery and wine a bash with some of the Rural Weddings team. Plus, you'll have access to a little 'a glass and a half' prosecco, you can upgrade to a bottle for £5 (Brilliant guests to celebrate, this celebrations not the night).

On a practical note, our fully licensed bar will be staffed to keep your guests refreshed and for a personalised touch, you could always choose to bring your own wine and beer, and we'll happily keep it cool for you. You can welcome to enjoy complimentary wine tasting at your first anniversary marking when you bottling bottles from the vineyard!

OUR RURAL DREAM

Following our hearts, in 2019, we Joanna and Matt left London to pursue our dream: to create something rare and unique in a picture perfect Devonshire setting. We had a vision of a place where people could come to celebrate life's most special events and weddings, where at the same time we were helping to produce some amazing wine too!

Our strong motivation was to create a Scandi Business that would not only provide a better environment for our growing family, but also create a place where Rural Weddings, Ready to Leave on the Round House necessary is complete, and together with the recently renovated Barn, we can host a wide variety of events, from small intimate celebrations to large weddings. Our Round House is a cozy, intimate space, and our Stunning Barnyard, such as the open vaulted and beam roof, sit perfectly alongside the minimalist aesthetic providing couples with an impressive and versatile events space for weddings, and more.

It's a pleasure to welcome guests to this vineyard from around the world and we hope to stand that you'll enjoy the space we have created, maybe with a sparkling wine!! We celebrate venue and planning the nature of which Rural Weddings!

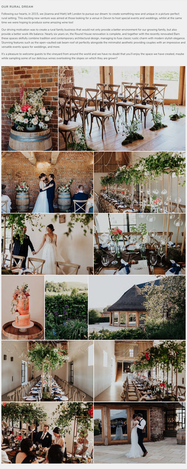

WHAT WE LOVE ABOUT WEDDINGS

Everything! Our journey from weddings up and building the business is personally, overwhelming, wonderful, and, takes place at Brickhouse has been an incredible experience. We have what we do and feel you participated to be able to work with so many amazing couples during this special time in their lives, helping them to make their wedding dreams a reality.

WHAT WE OFFER

- Exclusive use hire for you and your guests
- Situated in the heart of the beautiful Devonshire countryside
- Perfect for 'intimate weddings and larger celebrations for up to 80 day guests and 120 in the evening
- Stunning Round House and Barn, with exceptional rustic charm and character
- Surrounded by stunning scenery, ideal for your wedding guests
- The vineyard produces some of the finest wines in the South of England
- Fantastic range of top accommodation suppliers
- Support with wedding planning and co-ordination prior to and on the big day
- Fully licensed and qualified bar included in the venue hire price

At Brickhouse Vineyard, we treat every wedding day as a uniquely special occasion. That means that we will give you our full attention to help you make your wedding day magical. Our aim is to ensure that every wedding is as each of our couples had envisaged, if not better!

Planning a wedding - however big or small - can be a stressful experience, that's why our experienced and dedicated events team will be on hand to assist you however you need. With a fantastic range of recommended suppliers, you will be able to work with them to create the bespoke wedding you've always dreamed of.

PLANNING TIP

If you're a newly engaged couple or just starting your wedding planning journey, congratulations on this wonderful chapter in your life!

The majority of the wedding top tips couples are given centre around logistics and practicalities. From our experience, the most memorable weddings are those which are enthused with the couples' personalities throughout all of the little details. Think of the venue as your blank canvas and the other more personalised components will come together to make the day feel totally magical.

However, our top tip is from the heart: does the venue feel right to you? Can you envisage your special day there? If this is the first step in your wedding planning journey, when looking at a venue and visiting in person, you'll know if it's the right one for you if you can truly imagine yourself getting married there.

The style of the architecture, décor and surroundings should feel like they work with your personality and it's these elements that can have a big influence on the rest of your day. From the theme, styling and even the outfits - start with the venue and the rest will naturally fall into place.

Press Play

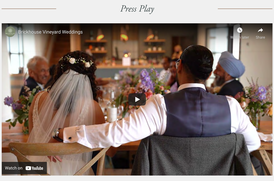

Elopement Weddings

This option is perfect for a romance filled wedding day. Focused on just the two of you. Your wedding day will start with an intimate ceremony, followed by a photography session in the Vineyard and a Champagne afternoon tea to celebrate your marriage.

The price in 2022 starts from £1,300 in low season

Micro Weddings

Our micro weddings are a great option for couples who like the vibe of an elopement but would love to include more people in their wedding celebrations. It allows time for your wedding ceremony, canapes and drinks on the terrace, photography session, a celebratory meal followed by cutting the cake and your first dance before carriages.

The price for venue hire in 2022 starts from £3,200

Barn Weddings

Our Barn weddings provide the perfect option for those looking to extend their wedding celebrations over a full day into the evening. This option offers exclusive all day venue hire for up to 60-day guests and 100 in the evening.

The price for venue hire in 2022 starts from £4,900 in low season

Credits

Barn Editorial

Photography The Unfolded
Styling Studio Porter
Florist Emma Hewlett
Bridalwear Serene Bridal
Designer Christina Nicole Bridal
Hair Stylist Victoria S. Toth
Makeup Makeup by Jose
Film + Videography Zach & Grace
Videography Capture Weddings
Ceramics Every Story Studio
Cake Design Claire Makes Cakes
Stationery Confetti Studio London
Catering Hillcrest Catering
Gauze Runners/Napkins Emma's Attic Store
Furniture (Bench + Baskets) Virginia's Vintage Hire
Groom's Attire The Groom's Room Plymouth
With thanks to Models Lil and Joe

Elopement (just the two of us)

Photography Finesse Photography
Film Tint Photography
Florals Holly Bee Flowers
Afternoon Tea + Cake Wedding and Events Angel
Accommodation (mini-moon) The Folly
Dress Grace Loves Lace
Hair Devon Wedding Hair
Makeup Amy Elizabeth

Elopement (with guests)

Photography The Unfolded
Styling + On the Day Coordination Elizabeth Shell Events
Florals Amanda Vinden
Catering Wedding and Events Angel
Accommodation (mini-moon) South View Ladges

Micro Wedding

Photography Emma Barrow
Florals Holly Bee Flowers
Styling Knots & Kisses
Table Décor Keepsing & Vintage
Catering Hillcrest Catering
Cake The White Bake House
Dress Lovely Bridal
Hair + Makeup Changing Faces
Lighting Party Lights

Brickhouse Vineyard

Devon, South West

from £1,300

Brickhouse Vineyard is a wonderfully unique wedding venue, offering a stunning English countryside location with a historic twist. Perfect for...

QUICK VIEW | VENUE DETAILS

Open Gallery | Timetrap | Live Availability

RETURN TO BLOG

Tags: Aurore Bridal, Barn, Brickhouse Vineyard, Devon, Elizabeth Shell Events, Elopements, Emma Barrow Photography, Keepsing & Vintage, Knots & Kisses, Micro Weddings, Nitrous Photography, Studio Porter, The Unfolded, Virginia's Vintage Hire, Wedding Venues in Devon, Yitti Photography

MEET THE AUTHOR

Emma Hla

Emma is the founder & curator of these award-winning pages. Passionate about venues, interiors and a good Whiskey Sour. You'll also find Emma working as a Creative Director consulting for wedding venues around the UK.

MORE FROM THIS AUTHOR

LOVE THIS PAGE? SPREAD THE LOVE

Related *Venues*

REGIONS

Devon wedding venues | Wedding venues in South West

TYPES

Barn wedding venues | Creative space wedding venues | Elopement wedding venues | Historical wedding venues | Wedding venues with land

FEATURES

Alfresco external catering | Allows street food vendors | Changing room | Disabled facilities | No cottage | Outdoor ceremony | Parking | Pet friendly | Wifi

STYLES

Boho wedding venues | Vintage wedding venues | Rustic wedding venues

CAPACITIES

Elopement and micro wedding venues | Intimate wedding venues | Simple wedding venues

More from the blog

BY LOTTIE DAINTON

What's New for 2022!

VENUES

BY EMMA HLA

The Woodyard at Wiestead Estate: A Brand New...

VENUES

BY LOTTIE DAINTON

The Beauty of a Barn Wedding Venue

VENUES

Discover our Venues

Refine your wedding venue search by location, capacity, type, and style

Visit Venue Finder

Be Inspired

Explore advice, real wedding edits, and venue showcases to inspire you.

View Blog

Suppliers We Love

Hand-picked recommendations from trusted venues and styling. Bespoke team curating suppliers right here.

View Suppliers

Sunday Sessions

Serving up our weekly roundup of inspiring editorials, exclusive partner offers, and upcoming events.

Email address | SIGN UP

For Couples
Find a Venue
Venue Search Tips
Planning Tips
Find a Supplier

For Venues
Our Story + Values
Join our Collection
Industry Blog
Grab a Badge
Consultancy

For Suppliers
Our Story + Values
Submissions
Grab a Badge

@weddingsnewest

Terms & Conditions | Privacy & Cookies Policy | Diversity Statement | Brand Photography Credits

© 2023 Coco Wedding Collective Ltd All Rights Reserved.